



**WHAT
NOT
TO WEAR**

Female

What NOT To Wear



What To Wear

It should have a sleeve that comes at least half-way down between the shoulder and the elbow.

The shirt should be collared, completely white or a solid color with no additional colors or ornaments in the blouse that would take away from its solidness.



Female

What NOT To Wear



What To Wear

Skirts should be **no shorter than mid-calf** when standing and solid black.

Pants are not to be worn unless prior approval is given.

Stockings should be worn to all engagements when skirts are worn. Should be black or skin toned.



Female

What NOT To Wear



What To Wear



Female

What NOT To Wear

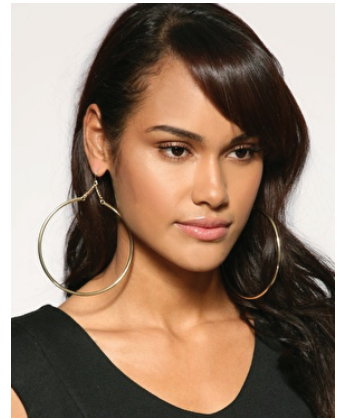

What To Wear

Earrings: Should be no larger than a dime. Should not be a color contrary to the attire unless gold, silver or pearl.

Necklaces: Not permitted

Hair Accessories: Should be the same color as hair.

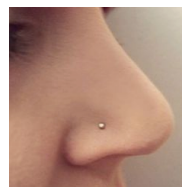
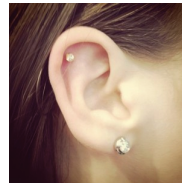

Male

What NOT To Wear



What To Wear

Shirts can be long or short sleeve and should be solid in color.

If the engagement does not call for a tie, the top button can be left open and the men are allowed to wear collarless shirts. Shirts should be tucked into pants.



Male

What NOT To Wear



What To Wear

Pants should be black, **not too baggy or too tight.**

The imprint from wallets and other items in the pockets should not be seen!

Cellphones should be placed inside the back pockets.



Male

What NOT To Wear



What To Wear

Should be black
dress shoes.



Attire Explanation: The following should be used in understanding the attire listed on the Engagement List.

Females:

Blouses:

Should have a sleeve that comes at least half-way down between the shoulder and the elbow (no tube tops, spaghetti strings, cap sleeves, or sleeveless). The blouse should be collared, completely white or a solid color with no additional colors or ornaments in the blouse that would take away from its solidness. You are encouraged to not purchase a blouse that has buttons or ornaments that are too distracting (please contact the director if further clarification is needed).

Skirts: Skirts should be ***no shorter than mid-calf*** when standing and solid black. Pants are not to be worn unless prior approval is given.

Stockings: should be worn to all engagements when skirts are worn. Should be black or skin toned.

Shoes: Dress shoes should be solid black and closed toe. Sandals, flip-flops, or open toed shoes are unacceptable while singing.

Jewelry:

Earrings: Should be no larger than a dime. Should not be a color contrary to the attire unless gold, silver or pearl. No hoops. Facial piercings should be removed.

Necklaces: Not permitted

Hair Accessories: Should be the same color as hair.

Males:

Shirts: can be long or short sleeve, tank tops are unacceptable. Should be solid in color and should not have emblems or stripes of another color in them. T-shirts (regardless of sleeve length) are not acceptable for engagements when the men are required to wear solid white/colored shirts. If ties are to be worn, the shirt cannot be collarless. Golf shirts are unacceptable with ties. Normally if the engagement does not call for a tie, the top button can be left open and the men are allowed to wear collarless shirts. Shirts should be tucked into pants.

Ties: Ties when requested are long neck ties.

If the shirt color is other than white, the men are expected to wear a black T-shirt, or a T-shirt that will not be seen through the open collar of shirt.

Jewelry: No earrings, no necklaces.

Shoes: Should be dress shoes, not black sneakers.

CELL PHONES SHOULD NOT BE ON DURING REHEARSAL OR ENGAGEMENT PERFORMANCES. IF WORN AT PERFORMANCES IT IS REQUESTED THAT THE PHONES BE PLACED IN THE BACK OF BODY.